

Mailed to L. Carr 8-1-07, CM



PERMIT TO CONSTRUCT Onsite Sewage Treatment and Disposal System

File Nbr: **2004110015**
County: Oconee

Name: LUISA ERICH-CARR	Address:	Program Code:
Type Facility: HOUSE	PO BOX 217 NEW EGYPT , NJ 08533	System Code: 100
Subdivision: TAMASSEE WOODS	Site: PINE MOUNTAIN RD	TM#: 073-00-02-054
Block:	Lot: 20-21	Water Supply: PRIVATE

PERMIT TO CONSTRUCT SYSTEM SPECIFICATIONS

Daily Flow (gpd): 360	Tank Sizes (gal): Septic Tank: 1000	Pump Chamber:	Grease Trap:
LTAR: .40	Trenches: Length (ft): 300	Width (in): 36	Max. Depth (in): 48
	Min Pump Capacity: 0	gpm at 0	ft. of Head
			Agg. Depth (in): 14

SPECIAL INSTRUCTIONS/CONDITIONS

THIS PERMIT IS SITE SPECIFIC. ANY CHANGES TO THE SYSTEM MUST BE APPROVED BY DHEC. ANY UNAPPROVED CHANGES WILL VOID THIS PERMIT.

Keep system 50+ from springs/creek, 50+ from all wells, and out of low area

PERMIT TO CONSTRUCT SYSTEM DIAGRAM

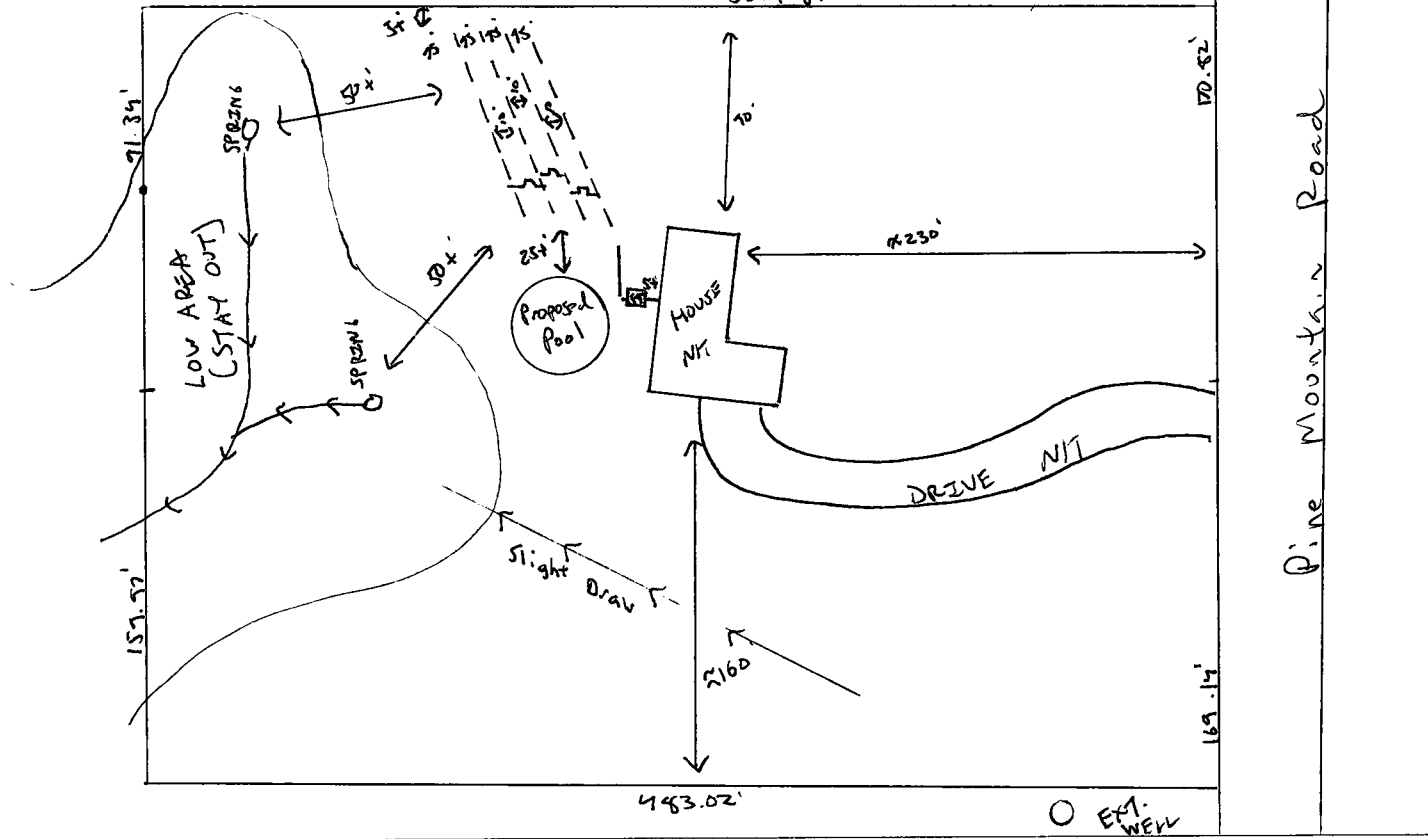

Issued/Revised By: Th D. Shae

Date: 7/2/07