



PERMIT TO CONSTRUCT Onsite Sewage Treatment and Disposal System

File Nbr: **2006060062**
County: Oconee

Name: BRADLEY FISHER
Type Facility: HOUSE
Subdivision: WILDERNESS COVE
Block: Lot: 2

Address: PO BOX 404
CLAYTON, GA 30525
Site: , SC

Program Code: 360
System Code: 380
TM#: 178-00-01-001
Water Supply: PUBLIC

PERMIT TO CONSTRUCT SYSTEM SPECIFICATIONS

Daily Flow (gpd): 480

Tank Sizes (gal): Septic Tank: 1000

Pump Chamber:

Grease Trap:

LTAR: .40

Trenches: Length (ft): 280 Width (in): 36 Max. Depth (in): 48

Agg. Depth (in): 28

Min Pump Capacity: gpm at ft. of Head

SPECIAL INSTRUCTIONS/CONDITIONS

THIS PERMIT IS SITE SPECIFIC. ANY CHANGES TO THE SYSTEM MUST BE APPROVED BY DHEC.
ANY UNAPPROVED CHANGES WILL VOID THIS PERMIT.

* Keep the drainlines 25' from the basement cut and 15' from the bank

* Permit is for a house with no plumbing in the basement

PERMIT TO CONSTRUCT SYSTEM DIAGRAM

(NTS)

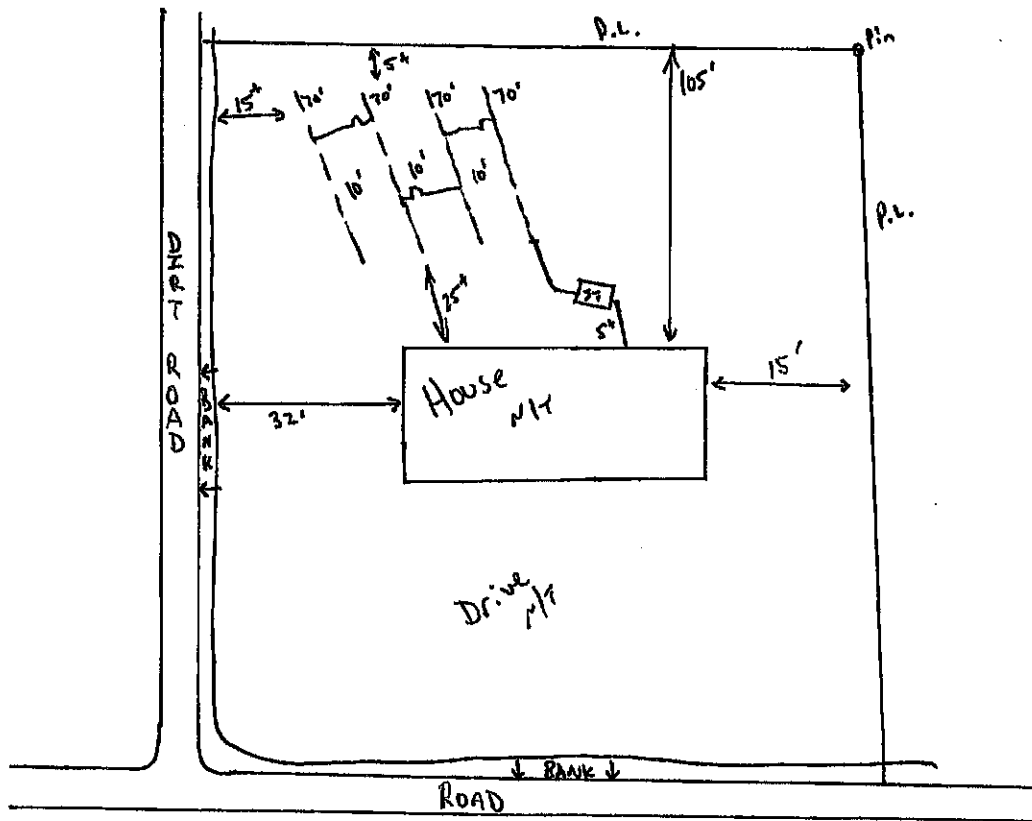

Issued/Revised By: h. S. Bell

Date: 7/6/06

good fill 2039